



MetroWest+

Portishead Branch Line (MetroWest Phase 1)

TR040011

Applicant: North Somerset District Council

2.5 – Special Category Land Plan

The Infrastructure Planning (Applications: Prescribed Forms and Procedure) Regulations 2009, regulation 6(2)(b) Planning Act 2008

Author: Ardent Management Limited

Version: 2

Date: September 2021



Version	Date	Status of Version	Document Index	Document Revision	Changes
1	[19 November 2019]	[Application]	2.5 – Special Category Land Plans (Sheets 1,2,6,7,10,11,11a,11b,11c,12, 13 & 14)	-	-
2	20 th September 2021	Post Examination	Sheet 1 of 17 Sheet 2 of 17 Sheet 6 of 17 Sheet 7 of 17 Sheet 10 of 17 Sheet 11 of 17 Sheet 11a of 17 Sheet 11b of 17 Sheet 11c of 17 Sheet 12 of 17 Sheet 13 of 17 Sheet 14 of 17	Sheet 1) Rev 2 Sheet 2) N/A Sheet 6) N/A Sheet 7) N/A Sheet 10) N/A Sheet 11) N/A Sheet 11a) N/A Sheet 11b) N/A Sheet 11c) N/A Sheet 12) N/A Sheet 13) N/A Sheet 14) N/A	Plots 01/230, 01/231 & 01/232 acquisition type changed from permanent new rights to temporary possession. Plot 01/223 was split and partially merged into plot 01/112, with the remaining left as a smaller 01/223.

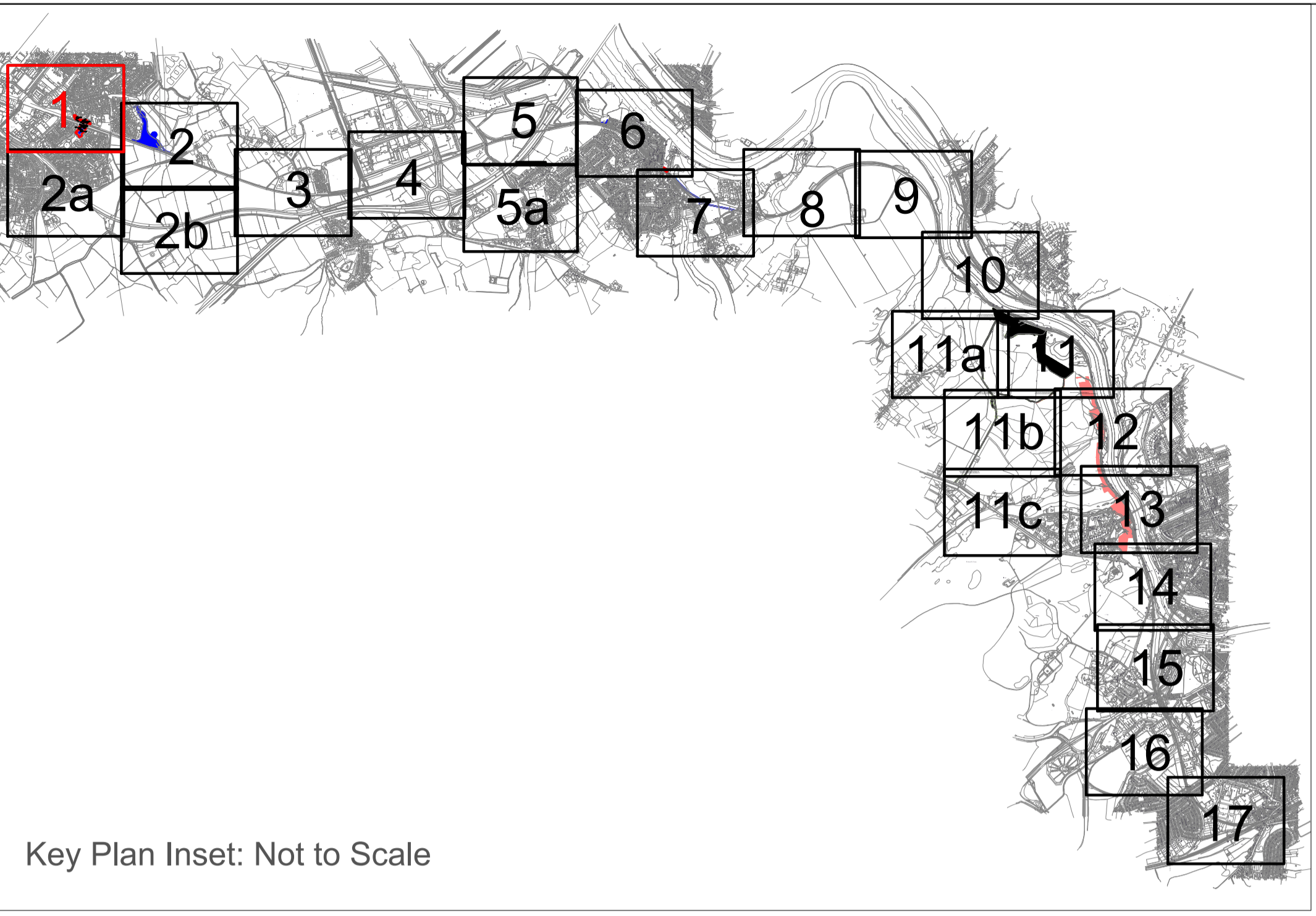

- Key:
- Limits of Land to be Acquired or used
 - Land subject to compulsory acquisition of all estates and interests
 - Land subject to temporary possession for construction, mitigation, access, etc
 - Land subject to compulsory acquisition of permanent new rights
 - Open Space
- Colourings on the land plans are provided to assist interpretation. The provisions of the Order determine the nature of interests sought to be acquired.

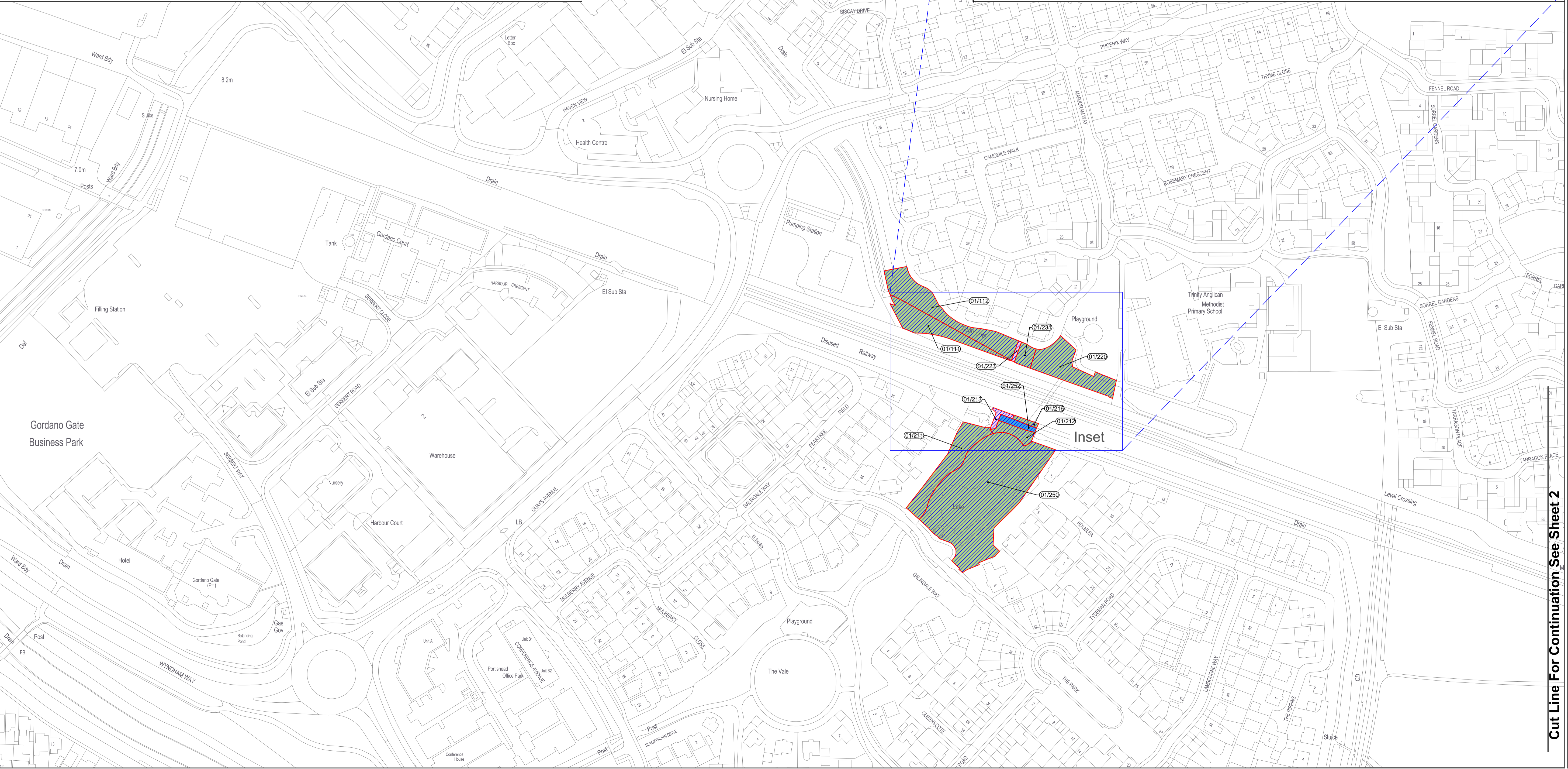

Cut Line For Continuation See Sheet 2

travelwest
Travelwest is a registered trademark of Travelwest Group Limited. All other trademarks are the property of their respective owners.

The Portishead Branch Line (MetroWest Phase 1) Order 2021
 Special Category Land Plan
 Sheet No: 1 of 17
 Date: 20 September 2021
 Author: Ardent Management

Scale: 1:1250 @A1

10m 0m 10m 20m 30m 40m 50m

Plan Ref: MetroWest_RL_Final_Revmed_Stage2.pdf
 Drawn by: G.J.
 Date: 13.09.2021
 Rev: 7
 Checked: C.P.

ardent
infrastructure and regeneration

Cut Line For Continuation See Sheet 1

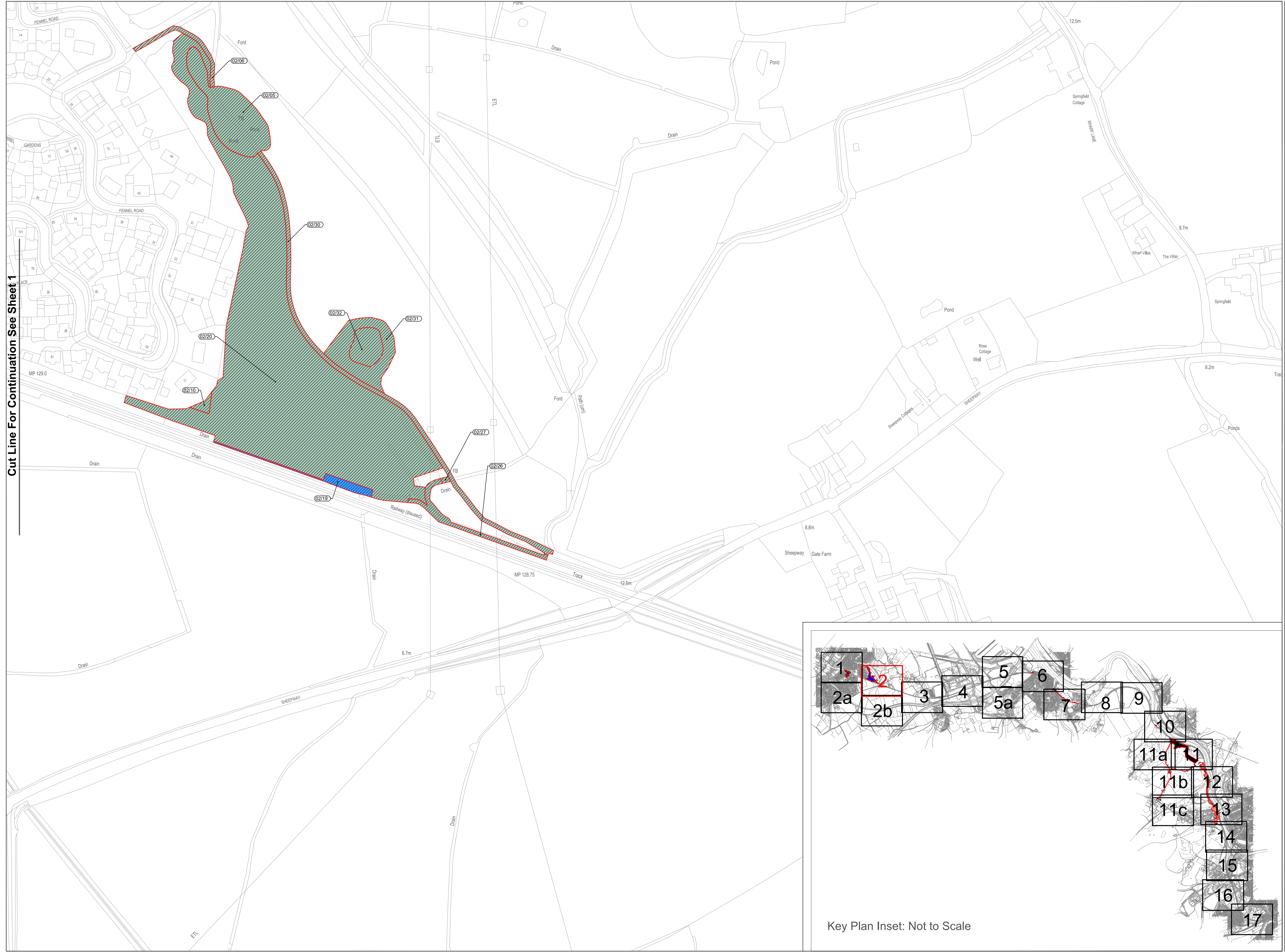

Key:

- Limits of Land to be Acquired or used
- Land subject to temporary possession for construction, mitigation, access, etc
- Land subject to compulsory acquisition of permanent new rights
- Open Space

Colourings on the land plans are provided to assist interpretation. The provisions of the Order determine the nature of interests sought to be acquired.

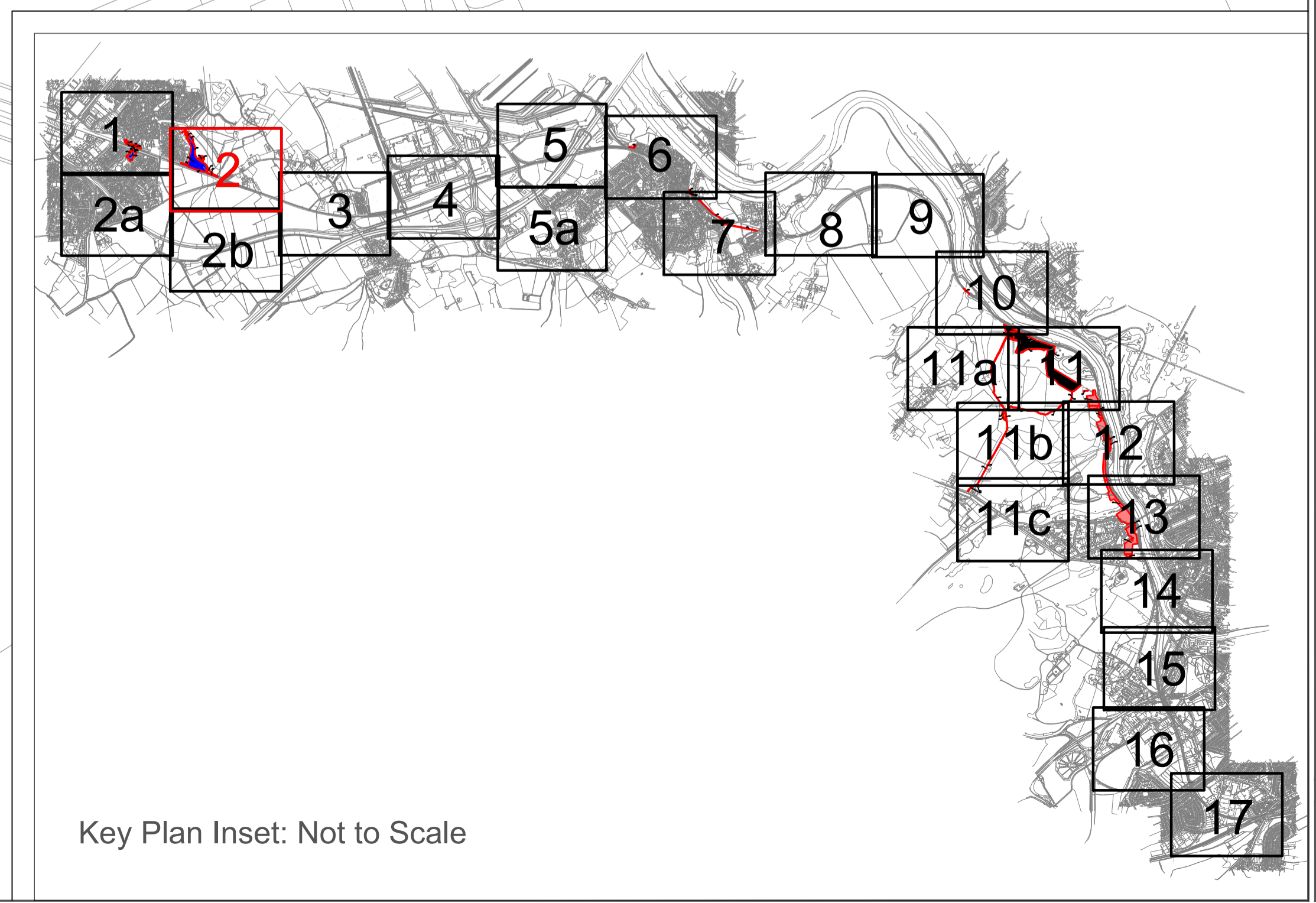

travelwest+

The Portishead Branch Line (MetroWest Phase 1) Order 2021
Special Category Land Plan
Sheet No: 2 of 17
Date: 20 September 2021
Author: Ardent Management

Scale: 1:1250 @A1

Drawn by: G.J
Date: 14.09.2021
Checked: C.P
Rev: 7

ardent
infrastructure and regeneration



- Key:**
- Limits of Land to be Acquired or used
 - Land subject to temporary possession for construction, mitigation, access, etc
 - Structures in land subject to compulsory acquisition together with temporary possession at ground level
 - Open Space
- Colourings on the land plans are provided to assist interpretation. The provisions of the Order determine the nature of interests sought to be acquired.

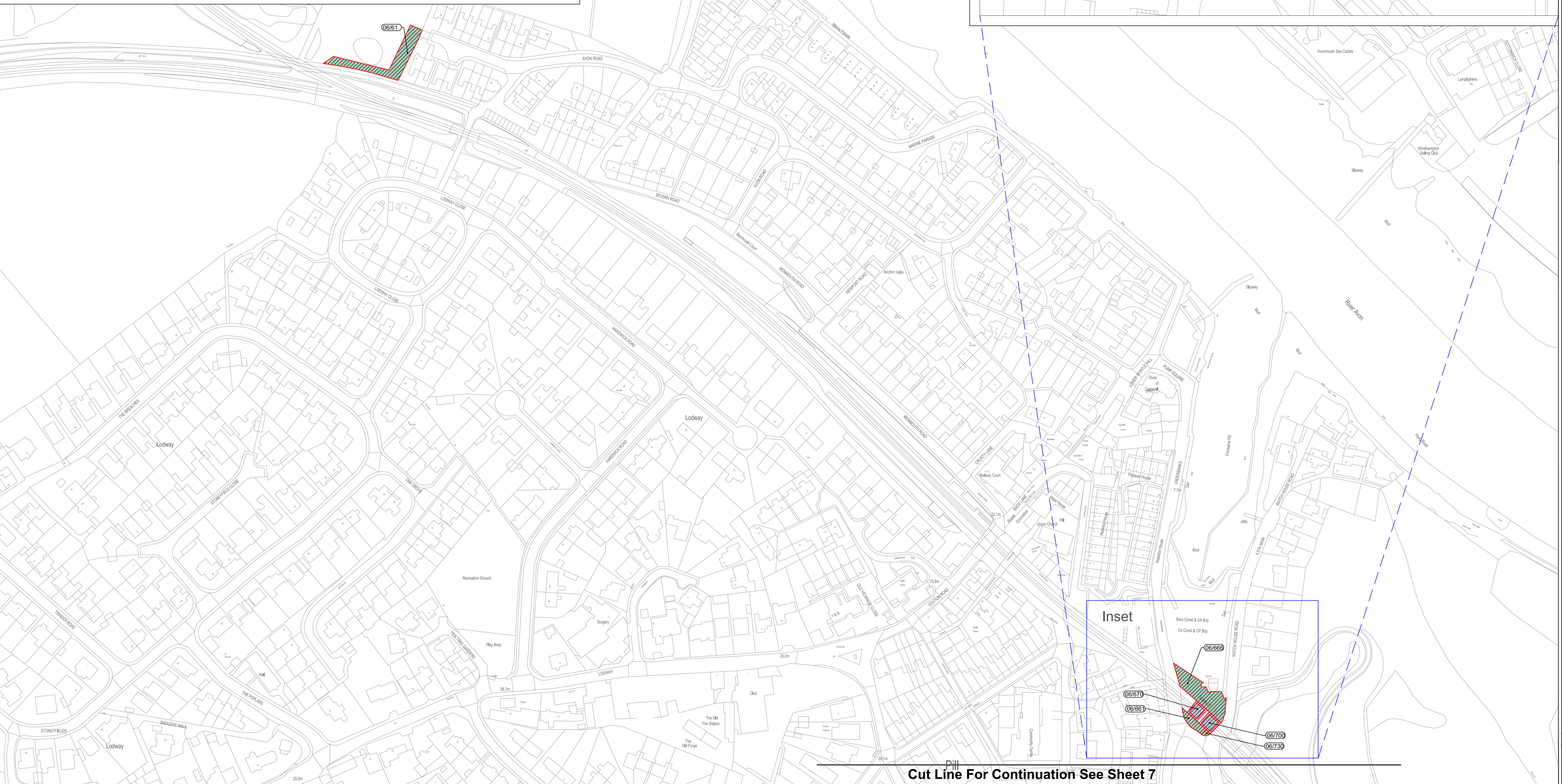

Cut Line For Continuation See Sheet 7

travelwest
The Portishead Branch Line (MetroWest Phase 1) Order 2021
Special Category Land Plan
Sheet No: 6 of 17
Date: 20 September 2021
Author: Ardent Management

Scale: 1:1250 @A1

Drawn by: G.J.
Checked: C.P.

ardent
infrastructure and regeneration

Cut Line For Continuation See Sheet 6

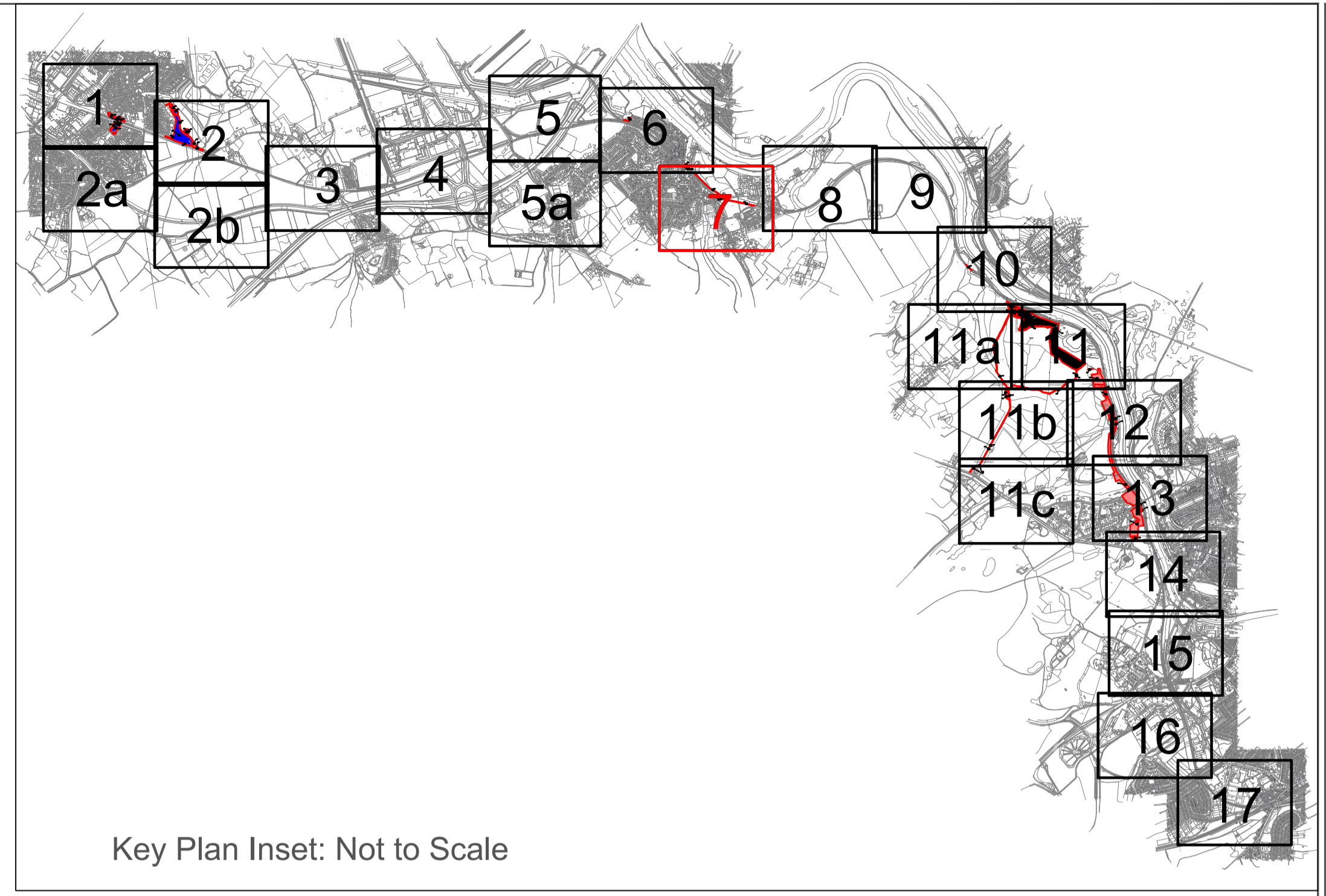

- Key:
- Limits of Land to be Acquired or used
 - Land subject to compulsory acquisition of all estates and interests
 - Land subject to compulsory acquisition of permanent new rights
 - Open Space

Colourings on the land plans are provided to assist interpretation. The provisions of the Order determine the nature of interests sought to be acquired.

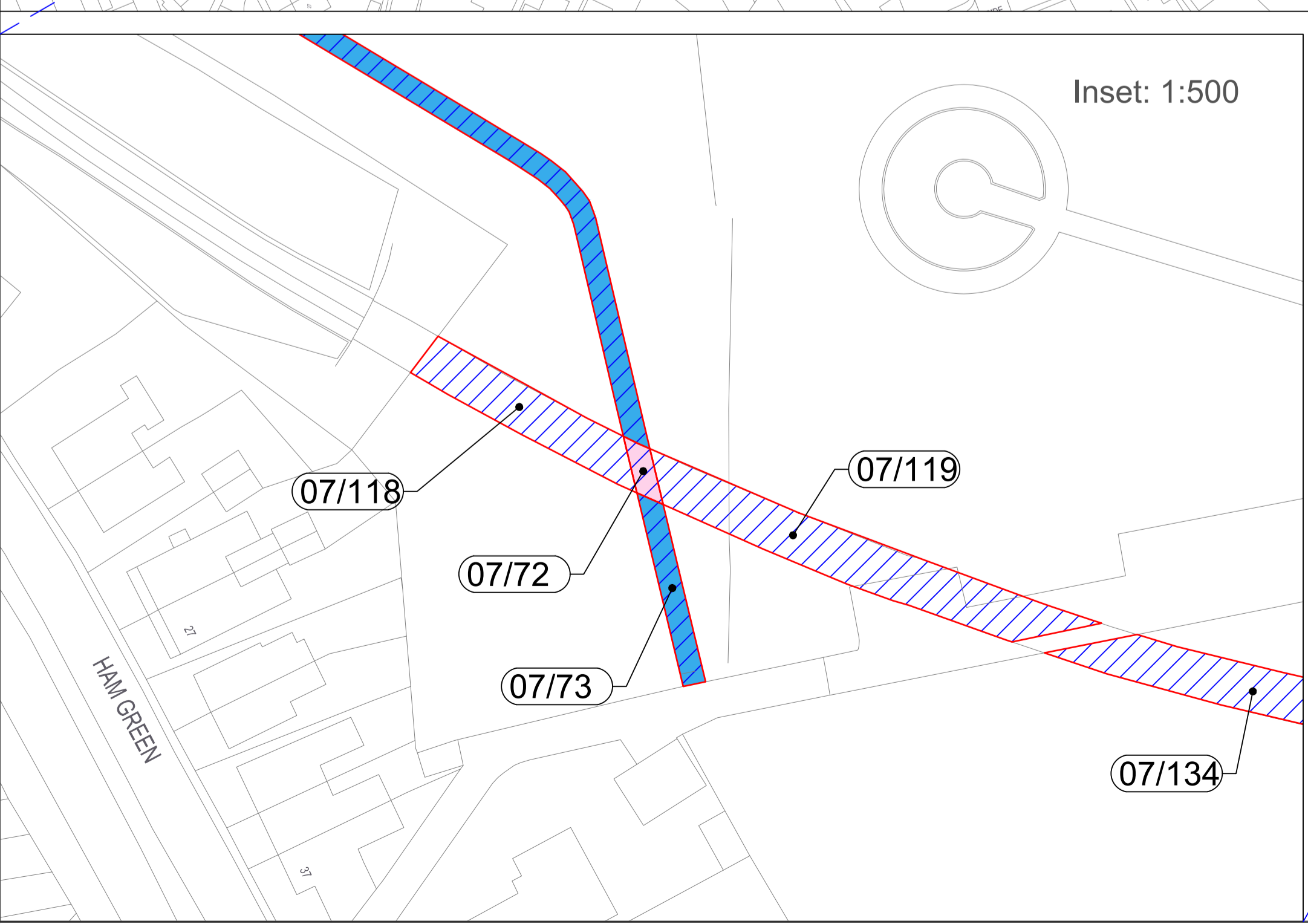
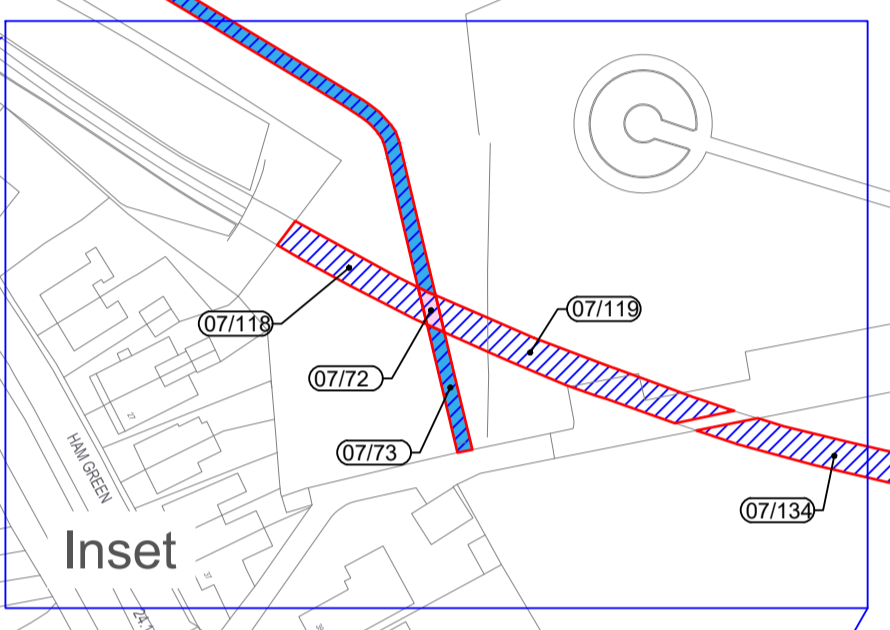

travelwest+
© 2018 Travel West Midlands Limited. All rights reserved. This document is the property of Travel West Midlands Limited. It is not to be reproduced, stored in a retrieval system, or transmitted in any form or by any means, electronic, mechanical, photocopying, recording, or otherwise, without the prior written permission of Travel West Midlands Limited.

The Portishead Branch Line
 (MetroWest Phase 1) Order 2021
 Special Category Land Plan
 Sheet No: 7 of 17
 Date: 20 September 2021
 Author: Ardent Management

Scale: 1:1250 @A1

Plan Ref: MetroWest_RL_Final_Revised_Stage2.pdf

Drawn by: G.J.
 Date: 13.09.2021
 Checked: C.P.
 Rev: 7

ardent
 infrastructure and regeneration

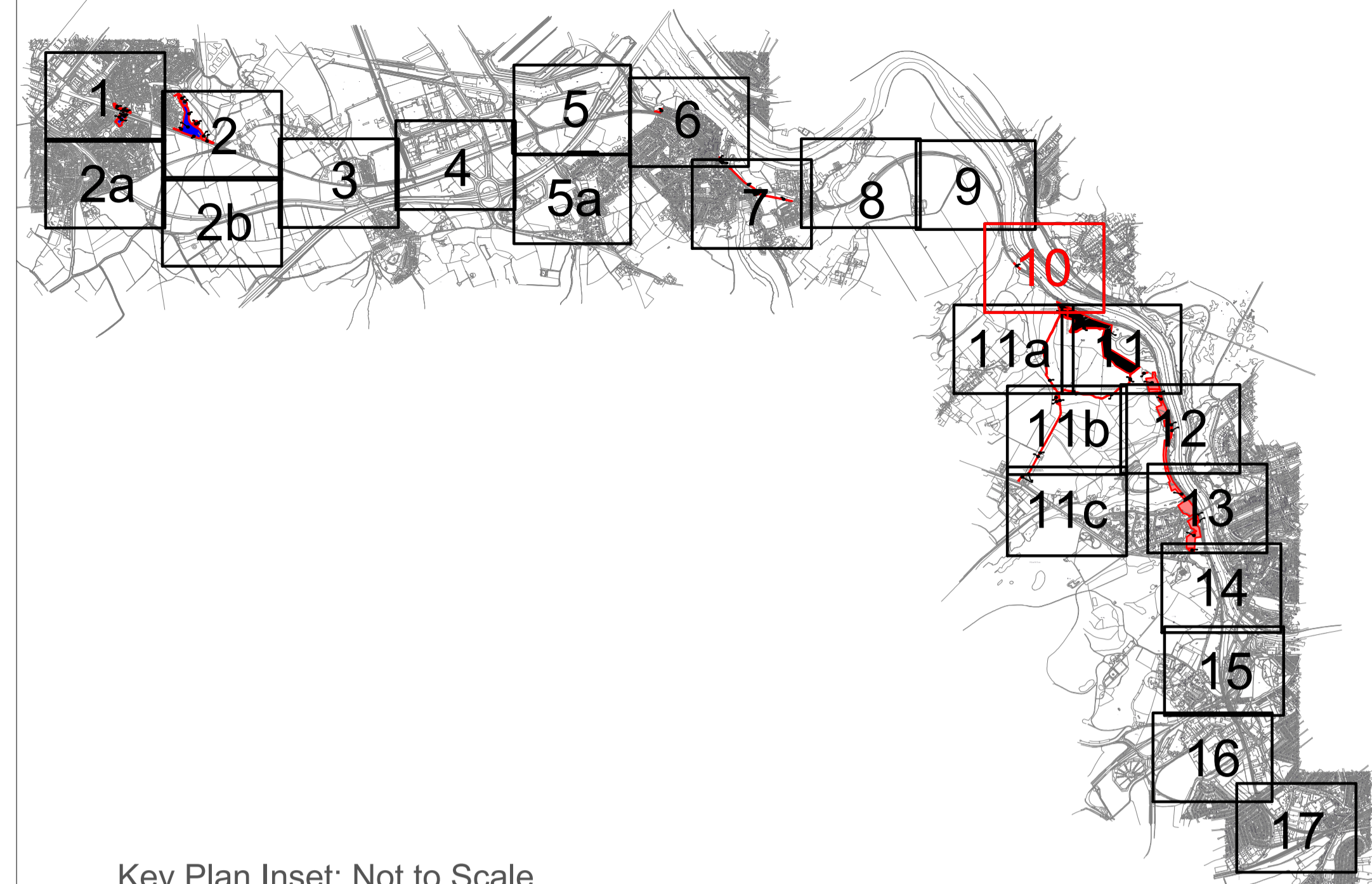

Key Plan Inset: Not to Scale

Key:

- Limits of Land to be Acquired or used
- Land subject to temporary possession for construction, mitigation, access, etc
- Access Land

10/10 - Access Land above tunnel

Colourings on the land plans are provided to assist interpretation. The provisions of the Order determine the nature of interests sought to be acquired.

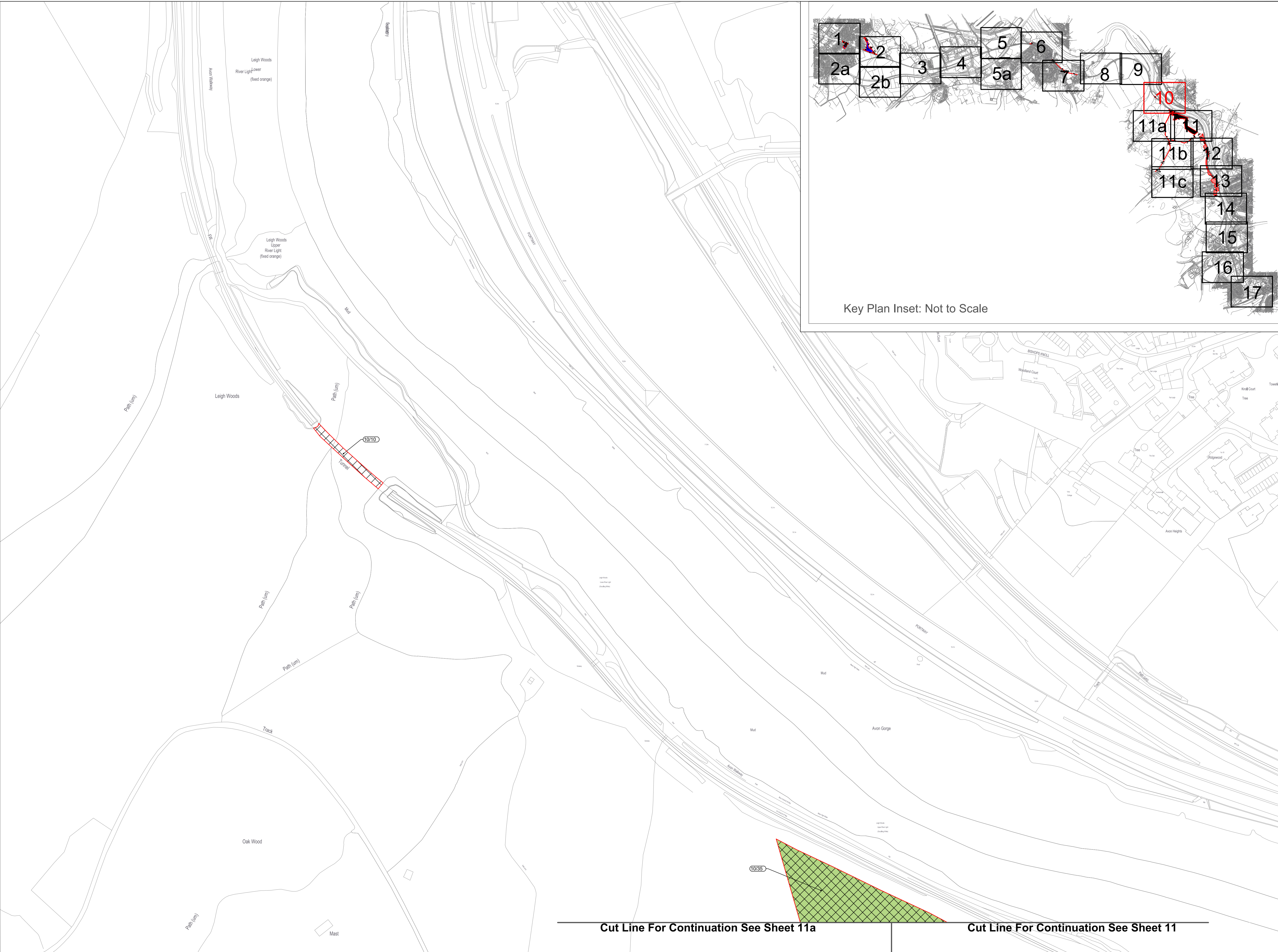

Cut Line For Continuation See Sheet 11a

Cut Line For Continuation See Sheet 11

travelwest
© 2018 Travel West Limited. All rights reserved. No part of this publication may be reproduced, stored in a retrieval system, or transmitted in any form or by any means, electronic, mechanical, photocopying, recording, or otherwise, without the prior written permission of Travel West Limited.

The Portishead Branch Line
 (MetroWest Phase 1) Order 2021
 Special Category Land Plan
 Sheet No: 10 of 17
 Date: 20 September 2021
 Author: Ardent Management

Scale: 1:1250 @A1

10m 20m 30m 40m 50m

Drawn by: G.J.
 Checked: C.P.
 Date: 13.09.2021
 Rev: 7

ardent
 infrastructure and regeneration

Cut Line For Continuation See Sheet 10

Cut Line For Continuation See Sheet 11a

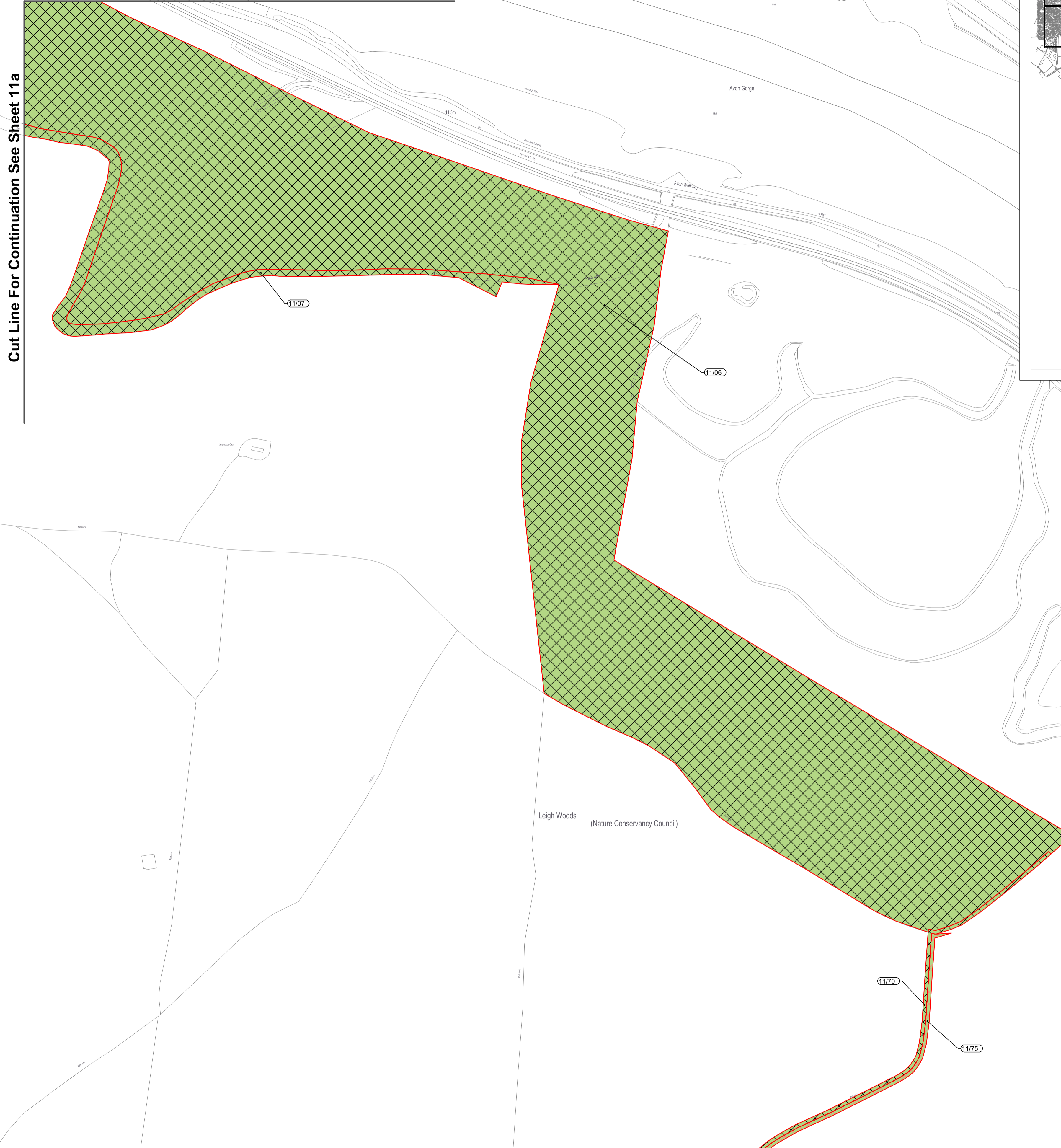

Cut Line For Continuation See Sheet 11b

Cut Line For Continuation See Sheet 12

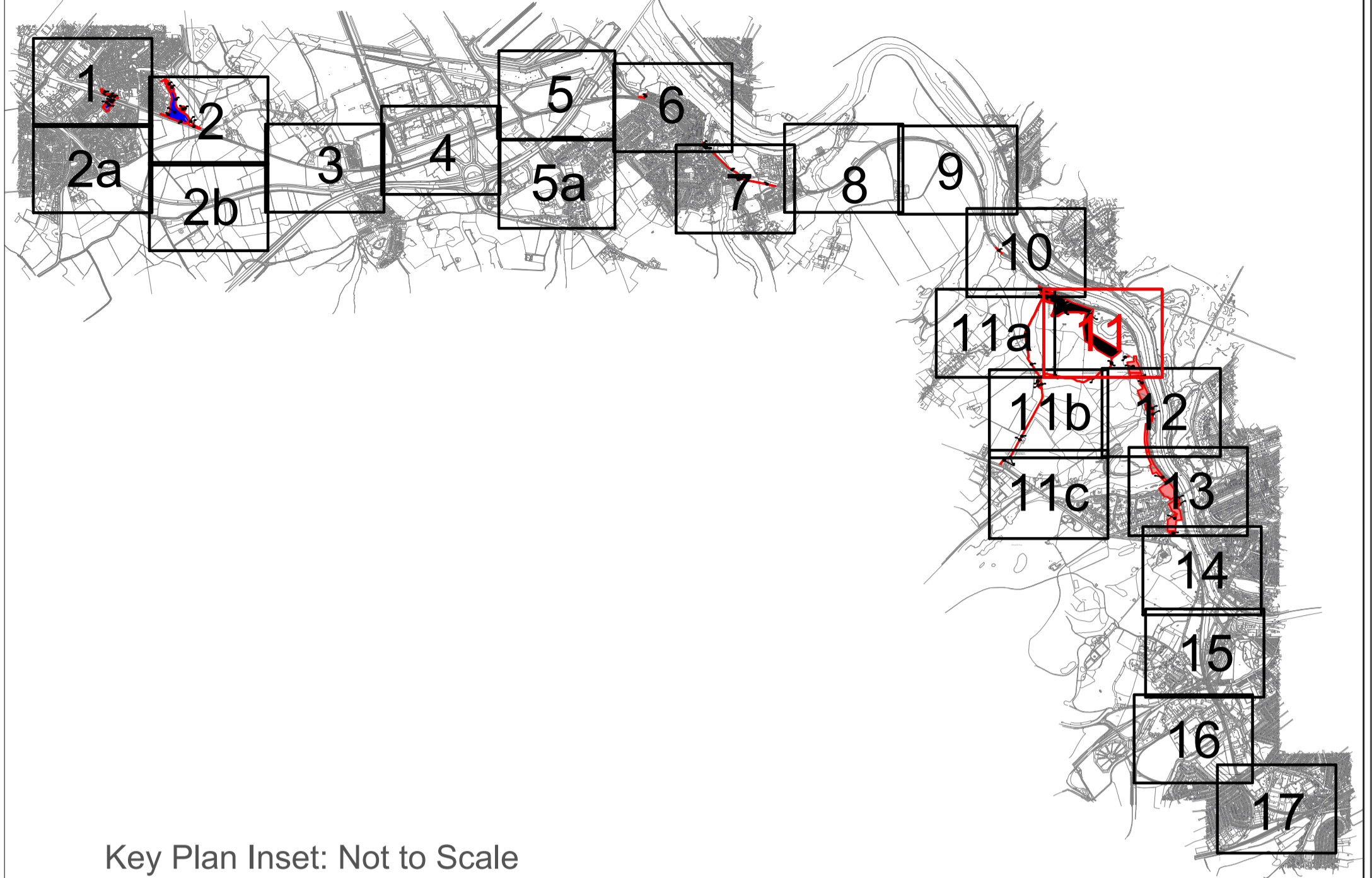

Key Plan Inset: Not to Scale

- Key:
- Limits of Land to be Acquired or used
 - Land subject to temporary possession for construction, mitigation, access, etc
 - National Trust Land
 - Access Land
- Colourings on the land plans are provided to assist interpretation. The provisions of the Order determine the nature of interests sought to be acquired.



The Portishead Branch Line
(MetroWest Phase 1) Order 2021
Special Category Land Plan
Sheet No: 11 of 17
Date: 20 September 2021
Author: Ardent Management

Scale: 1:1250 @A1
10m 0m 10m 20m 30m 40m 50m

Plan Ref: MetroWest_RL_Final_Review_Stage2.pdf

Date: 13.09.2021
Drawn by: G.J.
Rev: 7
Checked: C.P.





Cut Line For Continuation See Sheet 10

Cut Line For Continuation See Sheet 11

Cut Line For Continuation See Sheet 11b

Key:

- Limits of Land to be Acquired or used
- Land subject to temporary possession for construction, mitigation, access, etc
- Access Land

Colourings on the land plans are provided to assist interpretation. The provisions of the Order determine the nature of interests sought to be acquired.

travelwest+

The Portishead Branch Line (MetroWest Phase 1) Order 2021
Special Category Land Plan
Sheet No: 11a of 17
Date: 20 September 2021
Author: Ardent Management

Scale: 1:1250 @A1

10m 20m 30m 40m 50m

Drawn by: G.J.
Checked: C.P.
Date: 13.09.2021
Rev: 7

ardent
infrastructure and regeneration

Cut Line For Continuation See Sheet 11a

Cut Line For Continuation See Sheet 11

- Key:
- Limits of Land to be Acquired or used
 - Land subject to temporary possession for construction, mitigation, access, etc
 - National Trust Land
 - Access Land

Colourings on the land plans are provided to assist interpretation. The provisions of the Order determine the nature of interests sought to be acquired.

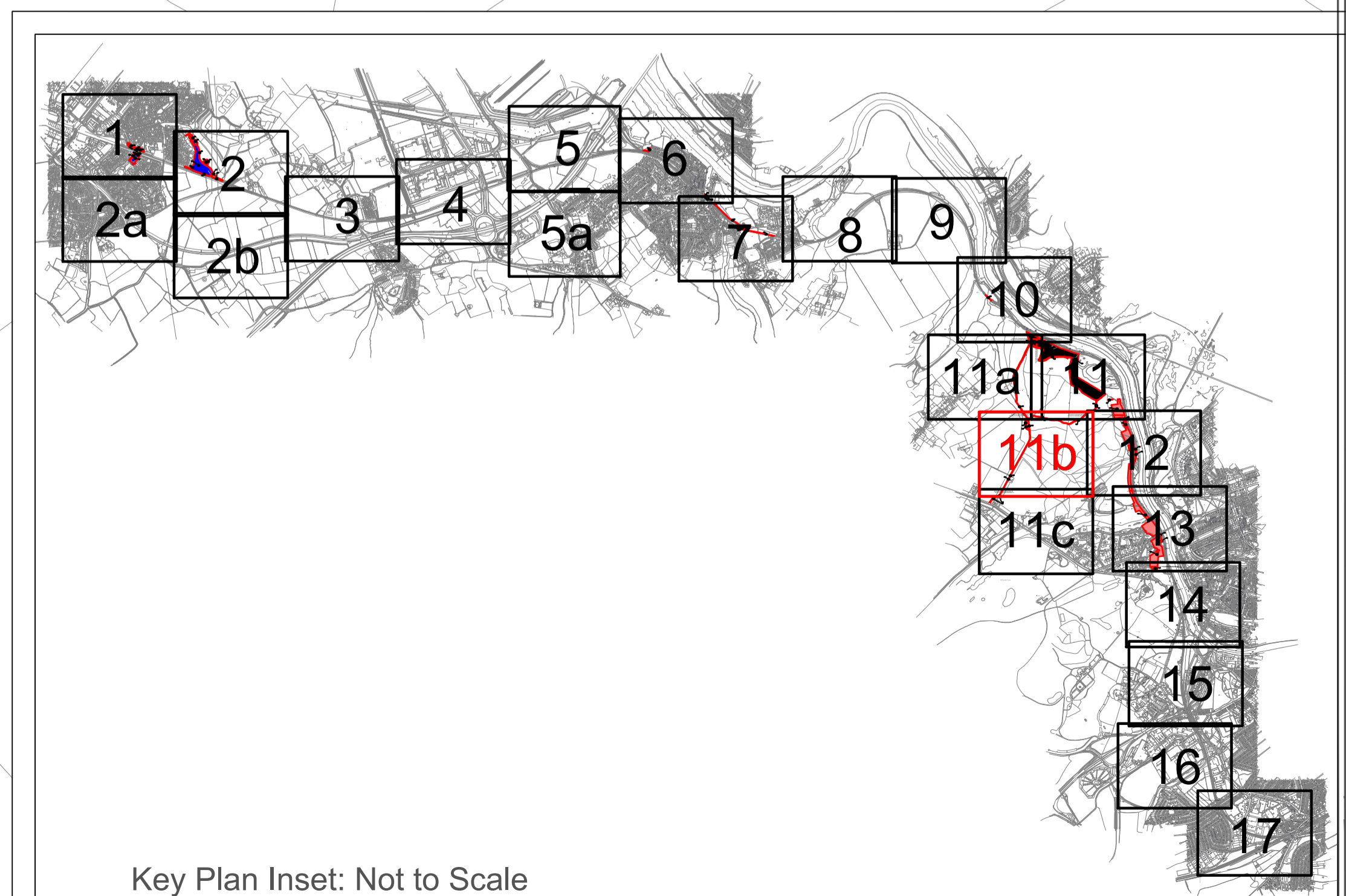
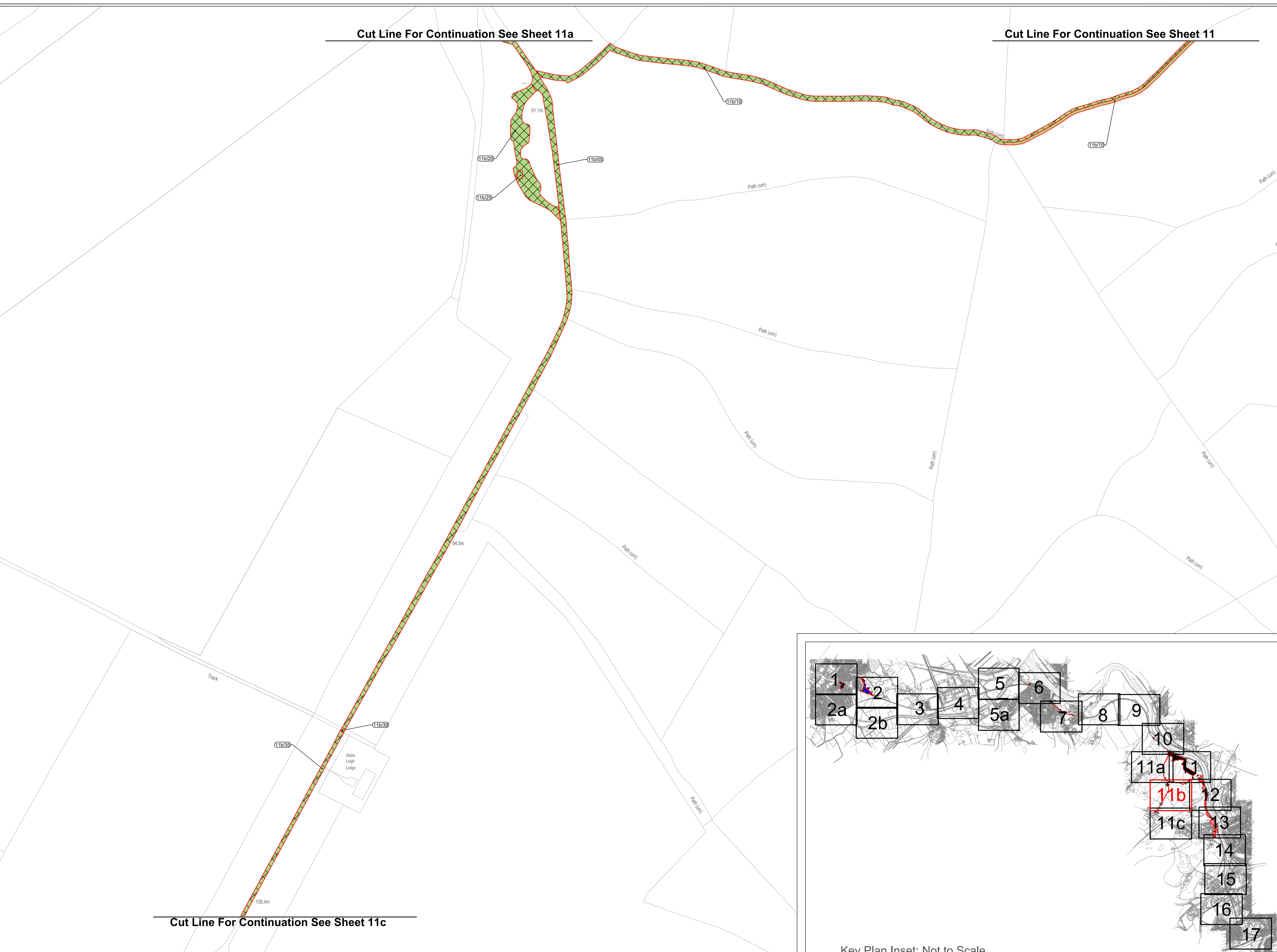

Cut Line For Continuation See Sheet 11c

Key Plan Inset: Not to Scale



The Portishead Branch Line (MetroWest Phase 1) Order 2021
 Special Category Land Plan
 Sheet No: 11b of 17
 Date: 20 September 2021
 Author: Ardent Management

Scale: 1:1250 @A1

Drawn by: G.J.
 Checked: C.P.

Date:	13.09.2021	Drawn by:	G.J.
Rev:	7	Checked:	C.P.



Cut Line For Continuation See Sheet 11b

- Key:
- Limits of Land to be Acquired or used
 - Land subject to temporary possession for construction, mitigation, access, etc
 - Access Land

Colourings on the land plans are provided to assist interpretation. The provisions of the Order determine the nature of interests sought to be acquired.

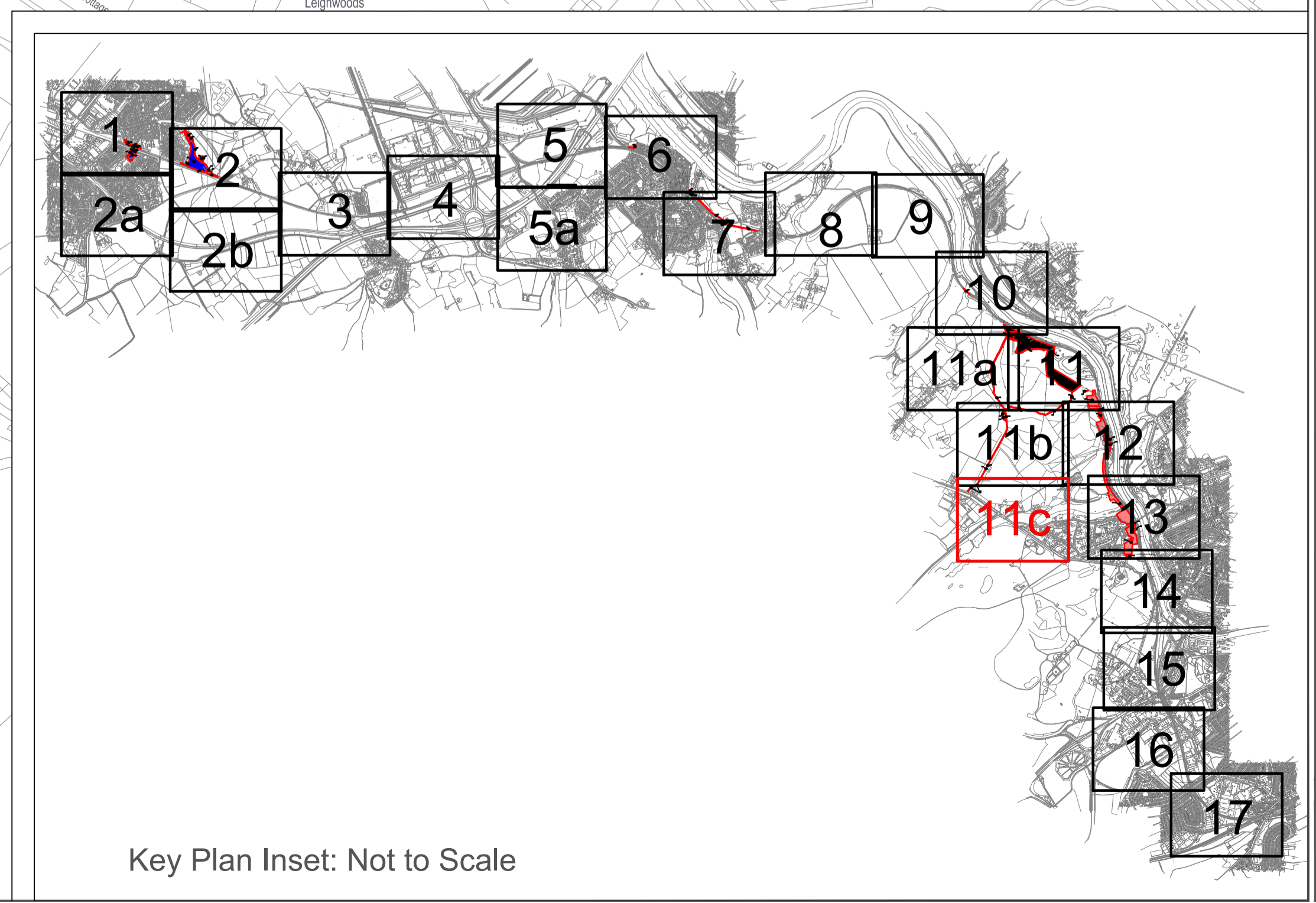
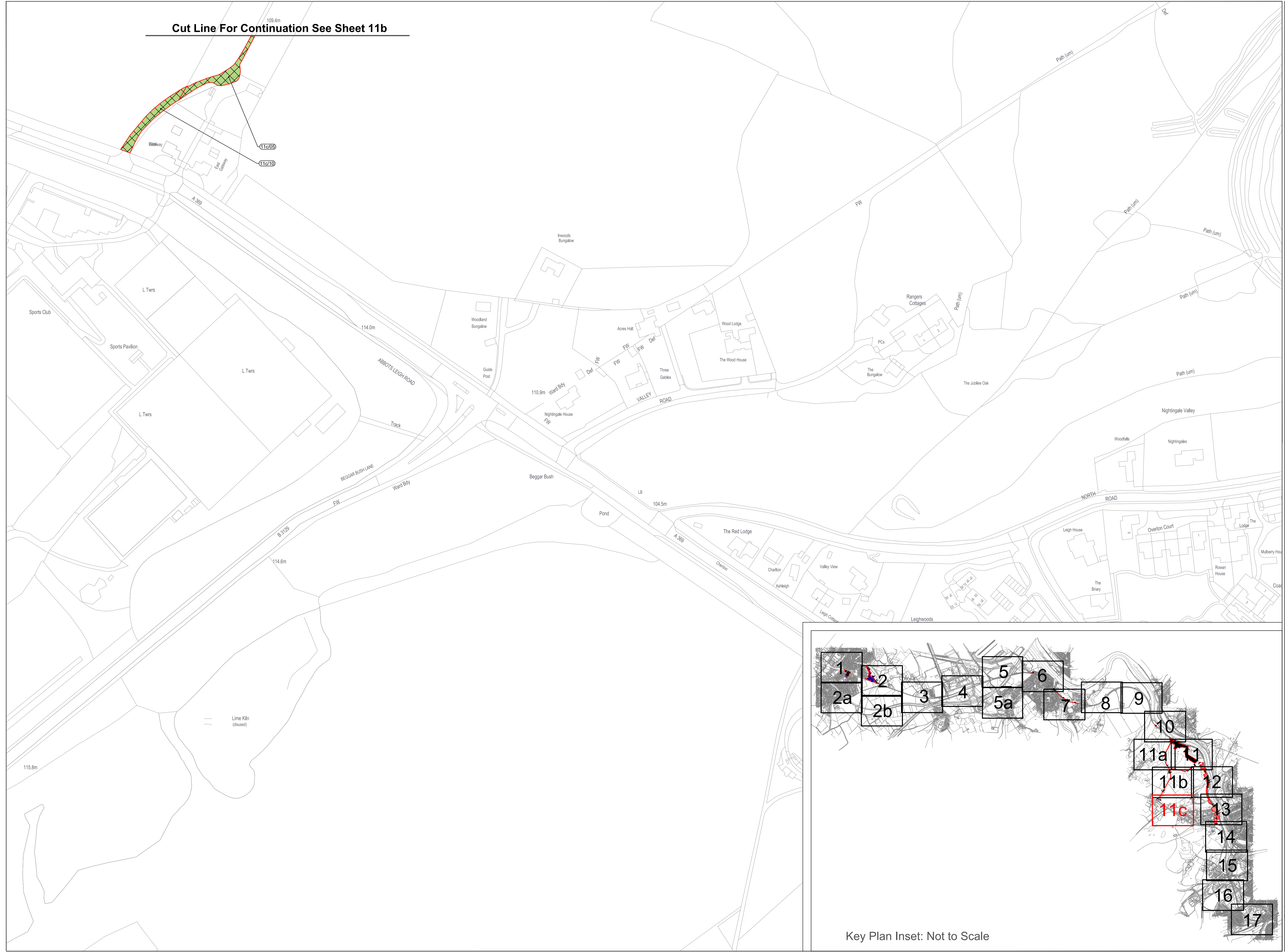

Key Plan Inset: Not to Scale

travelwest
© 2018 Travel West Midlands. All rights reserved. Travel West Midlands is a registered trademark of Travel West Midlands.

The Portishead Branch Line (MetroWest Phase 1) Order 2021
 Special Category Land Plan
 Sheet No: 11c of 17
 Date: 20 September 2021
 Author: Ardent Management

Scale: 1:1250 @A1

10m 0m 10m 20m 30m 40m 50m

Drawn by: G.J.
 Checked: C.P.
 Date: 13.09.2021
 Rev: 7

ardent
 infrastructure and regeneration

Cut Line For Continuation See Sheet 11

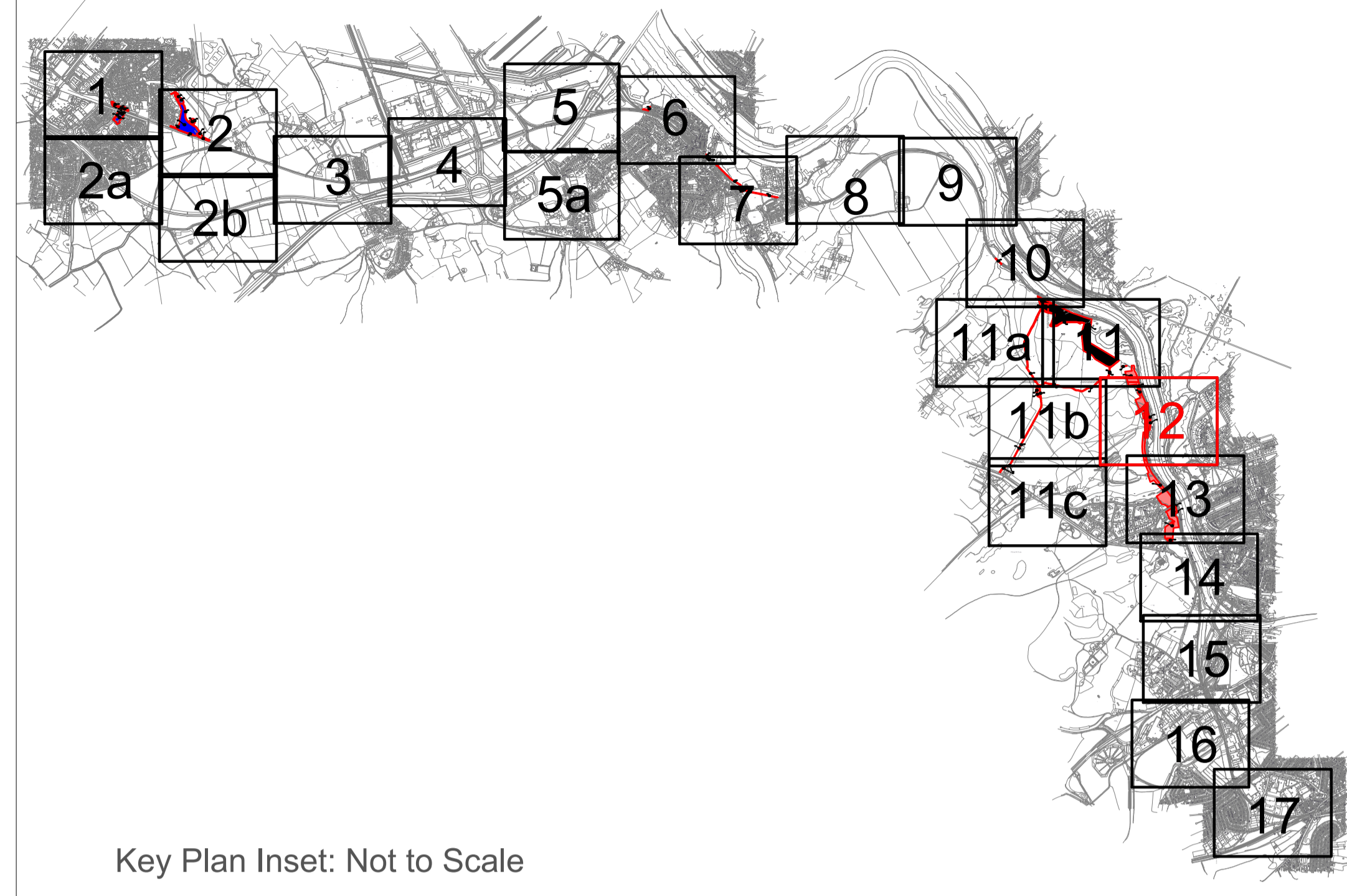

Key Plan Inset: Not to Scale

- Key:
- Limits of Land to be Acquired or used
 - Land subject to temporary possession for construction, mitigation, access, etc
 - National Trust Land
- 12/20 - Land above tunnel

Colourings on the land plans are provided to assist interpretation. The provisions of the Order determine the nature of interests sought to be acquired.

Cut Line For Continuation See Sheet 13



The Portishead Branch Line (MetroWest Phase 1) Order 2021
 Special Category Land Plan
 Sheet No: 12 of 17
 Date: 20 September 2021
 Author: Ardent Management

Scale: 1:1250 @A1



Drawn By: G.J.
 Checked: C.P.
 Date: 13.09.2021
 Rev: 7

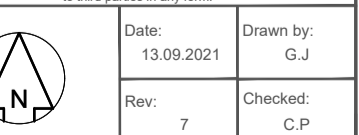

Cut Line For Continuation See Sheet 12

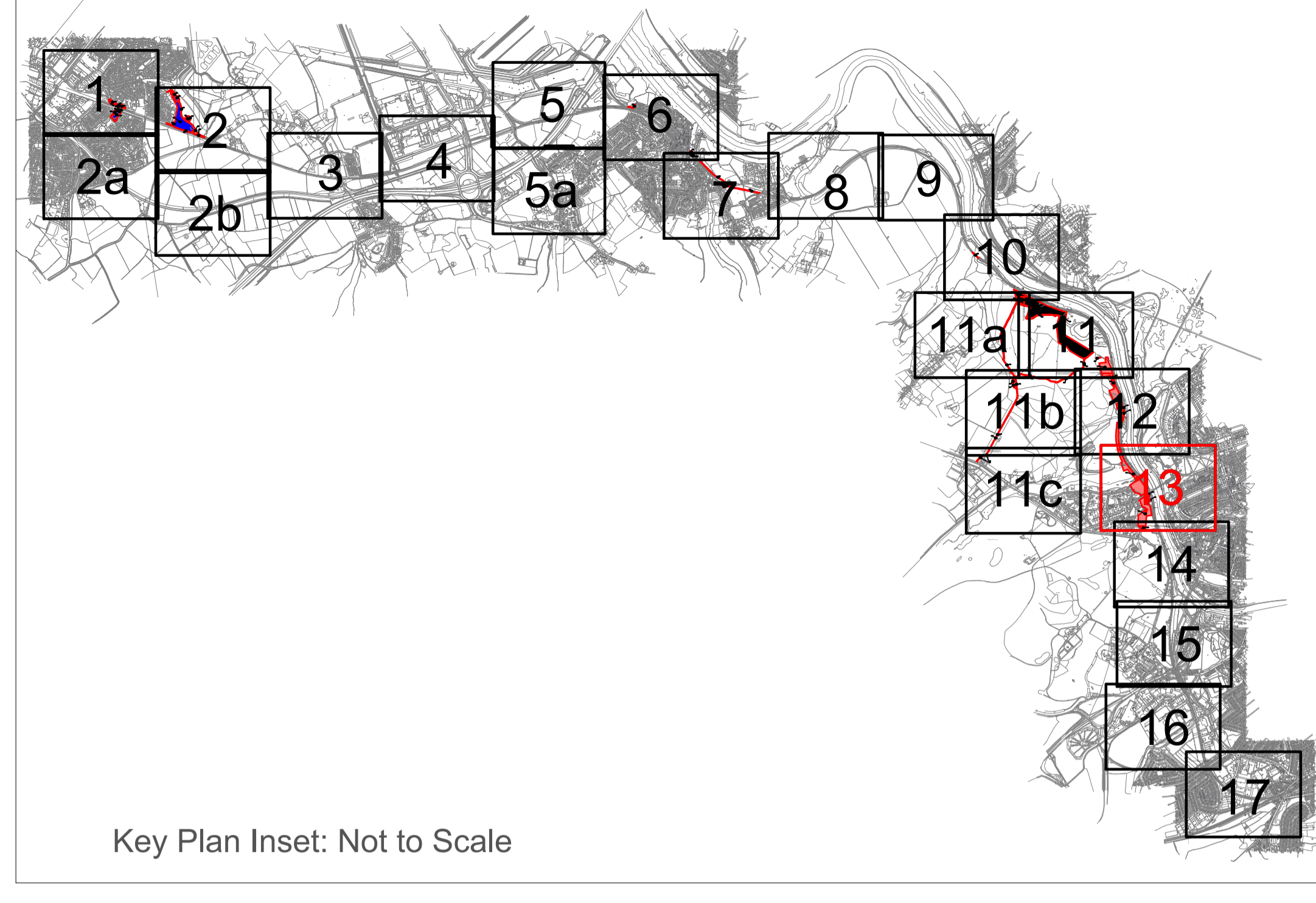

- Key:
- Limits of Land to be Acquired or used
 - Land subject to temporary possession for construction, mitigation, access, etc
 - National Trust Land
- Colourings on the land plans are provided to assist interpretation. The provisions of the Order determine the nature of interests sought to be acquired.



Cut Line For Continuation See Sheet 14

travelwest
Travelwest is a registered trademark of Travelwest Group Limited. All other trademarks are the property of their respective owners.

The Portishead Branch Line (MetroWest Phase 1) Order 2021
 Special Category Land Plan
 Sheet No: 13 of 17
 Date: 20 September 2021
 Author: Ardent Management

Scale: 1:1250 @A1

10m 0m 10m 20m 30m 40m 50m

Drawn by: G.J.
 Checked: C.P.
 Date: 13.09.2021
 Rev: 7

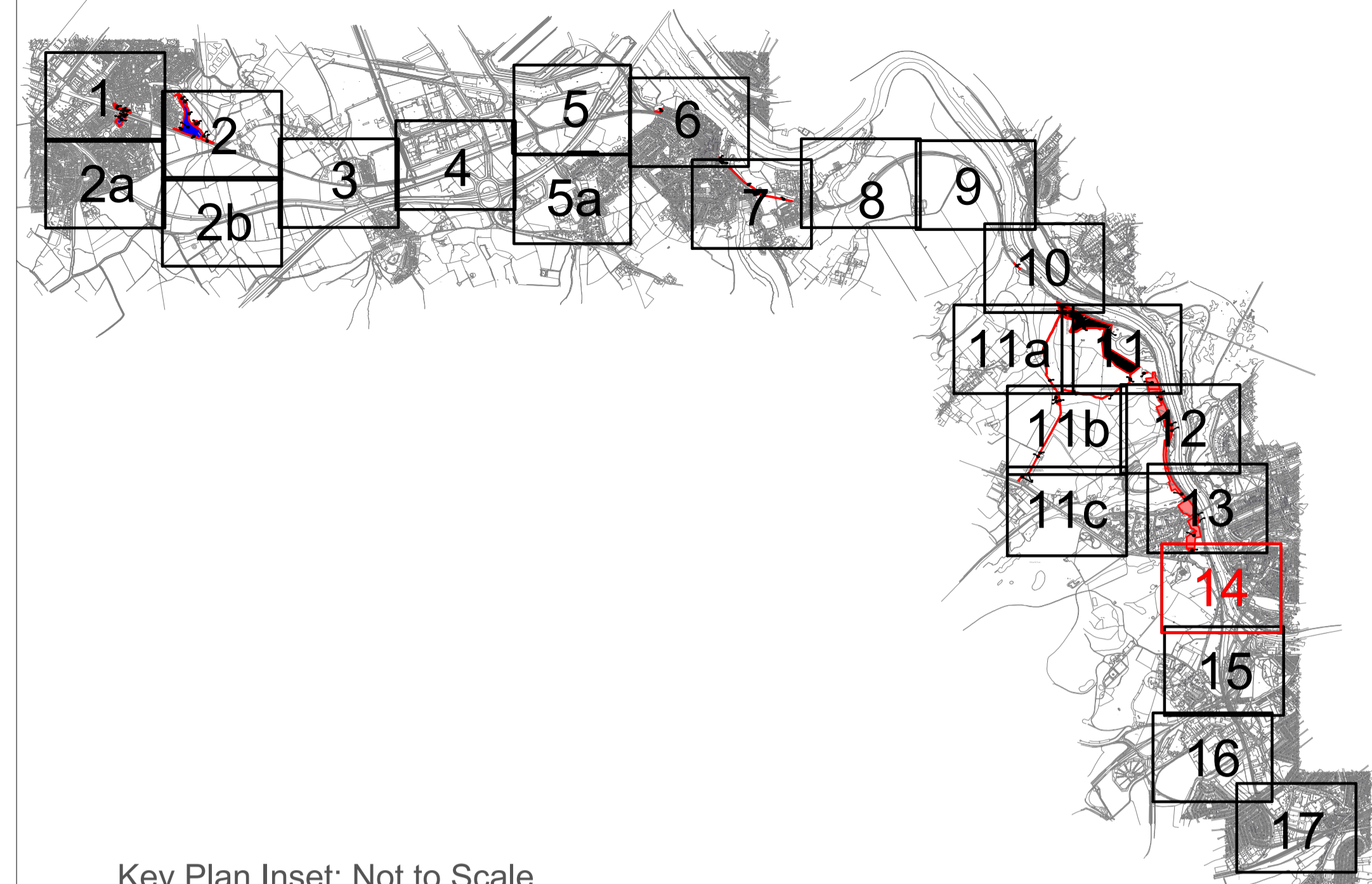

ardent
 infrastructure and regeneration

Cut Line For Continuation See Sheet 13



Key Plan Inset: Not to Scale

Key:

-  Limits of Land to be Acquired or used
-  Land subject to temporary possession for construction, mitigation, access, etc
-  National Trust Land

Colourings on the land plans are provided to assist interpretation. The provisions of the Order determine the nature of interests sought to be acquired.



The Portishead Branch Line
(MetroWest Phase 1) Order 2021
Special Category Land Plan
Sheet No: 14 of 17
Date: 20 September 2021
Author: Ardent Management

Scale: 1:1250 @A1

10m 0m 10m 20m 30m 40m 50m

Drawn: N/C/D; Rev: 7

Plan Ref: MetroWest_RL_Final_Revised_Stage2.pdf

© Crown copyright and database right 2018 Ordnance Survey 100029171. You are not permitted to copy, sub-license, distribute or sell any of this data in any form or by any means, electronic or mechanical, including photocopying, recording, or by any information storage and retrieval system, without the prior written permission of Ordnance Survey.

Date:	13.09.2021	Drawn by:	G.J.
Rev:	7	Checked:	C.P.

